

**LEGEND**

	PROPOSED CONCRETE PAVEMENT		PROPOSED STORM PIPE
	PROPOSED BUILDING FOOTPRINT		PROPOSED STORM STRUCTURE
	PROPOSED SIDEWALK		PROPOSED BURIED ELECTRIC LINE
	PROPOSED CURB AND GUTTER		PROPOSED ELECTRIC TRANSFORMER
	PROPOSED SSWR SERVICE LINE		PROPOSED COMMUNICATIONS LINE
	PROPOSED SSWR CLEANOUT		SUBJECT PROPERTY LINE
	PROPOSED WATER SERVICE LINE		ADJOINING PROPERTY LINE
	PROPOSED WATER METER		RIGHT OF WAY LINE
			CENTERLINE

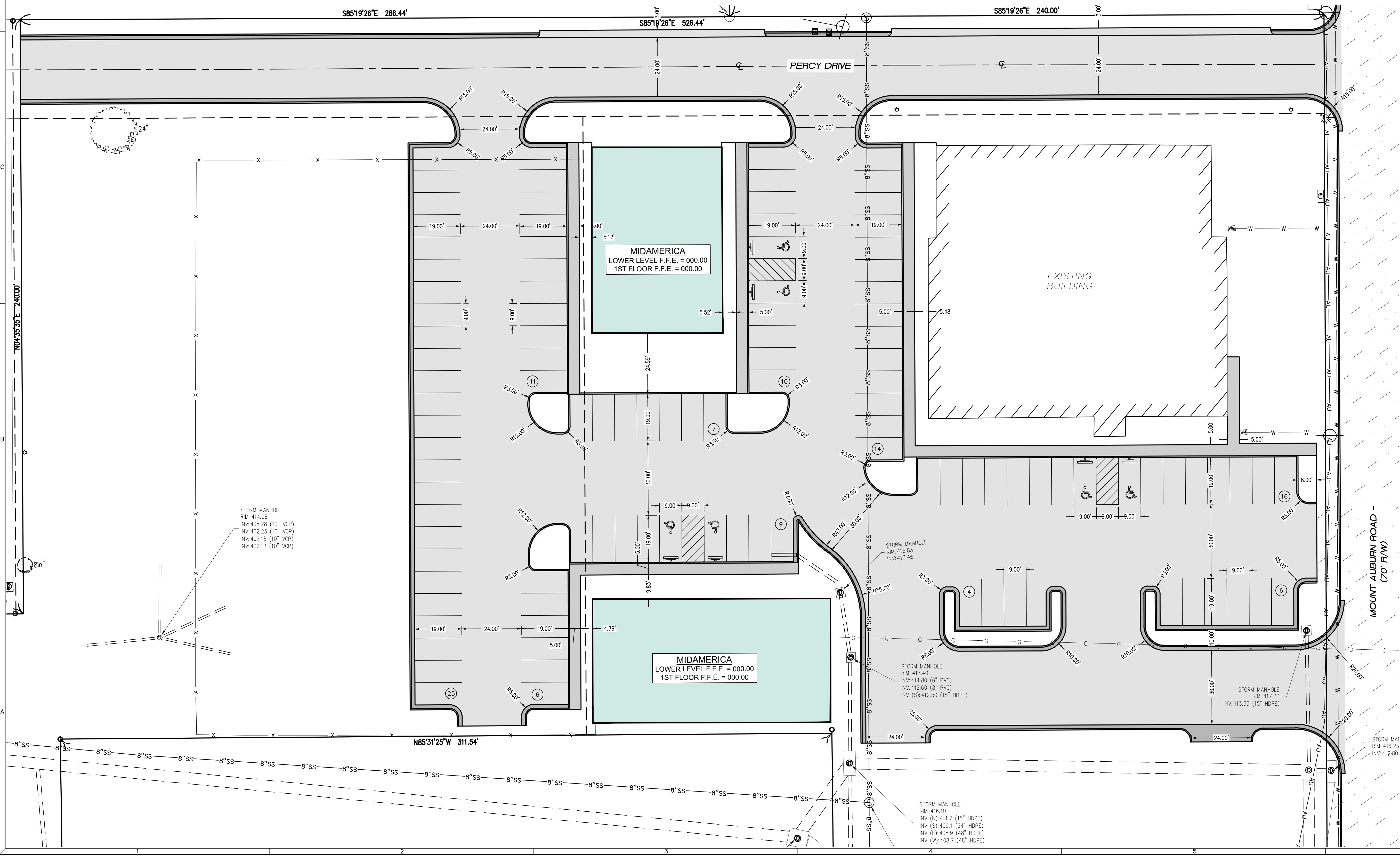
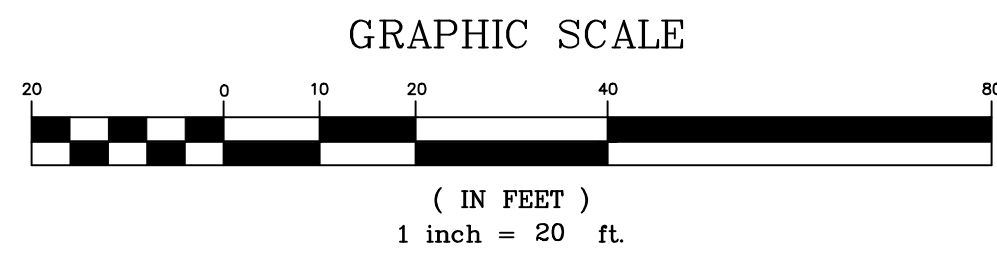
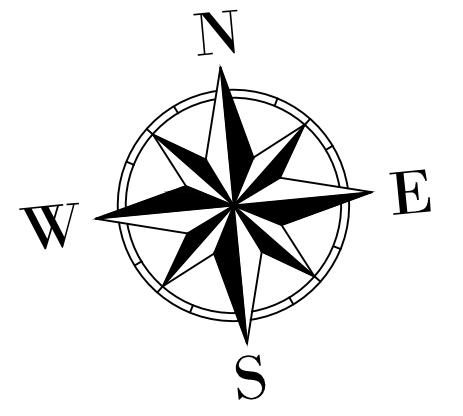

**KOEHLER**  
ENGINEERING AND  
LAND SURVEYING, INC.

MO. LS. COA. LS. 000262 MO. ENGINEERING COA. 2003018834  
Civil Engineering and Surveying Services  
Office: 63701  
Phone: 573.335.3028 www.koehlerengineering.com

**SITE IMPROVEMENT PLANS FOR**  
**MIDAMERICA HOTELS CORPORATION**  
151 S. MOUNT AUBURN RD., CAPE GIRARDEAU, MISSOURI, 63701  
C/O: XXXXXXX XXXXXXX XXXXXXX XXXXXXX XXXXXXX XXXXXXX  
XX  
CAPE GIRARDEAU, MISSOURI 63701

SEAL

CHRISTOPHER L. KOEHLER - ENGINEER  
PE-38774

THIS DRAWING IS NOT TO BE REPRODUCED  
WITHOUT THE PERMISSION OF KOEHLER  
ENGINEERING. NOT VALID FOR PROFESSIONAL  
PURPOSES UNLESS SIGNED AND SEALED.

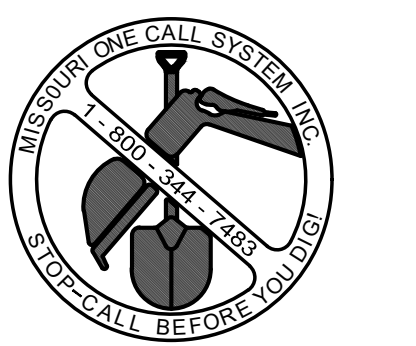

NOTE:  
UTILITIES LOCATED HEREON FROM FIELD EVIDENCE.  
FIELD LOCATE UTILITIES PRIOR TO CONSTRUCTION.

CoCG DIGITAL STAMP

REV.	DATE	DESCRIPTION

**CIVIL SITE PLAN**

KELS PJCT NO. 38223	OWNR PJCT NO.
DESIGNED BY SD	SHEET NO.
DRAWN BY SD	C-2.1
CHECKED BY CR	DATE 01.23.2023